

FRONT ELEVATION

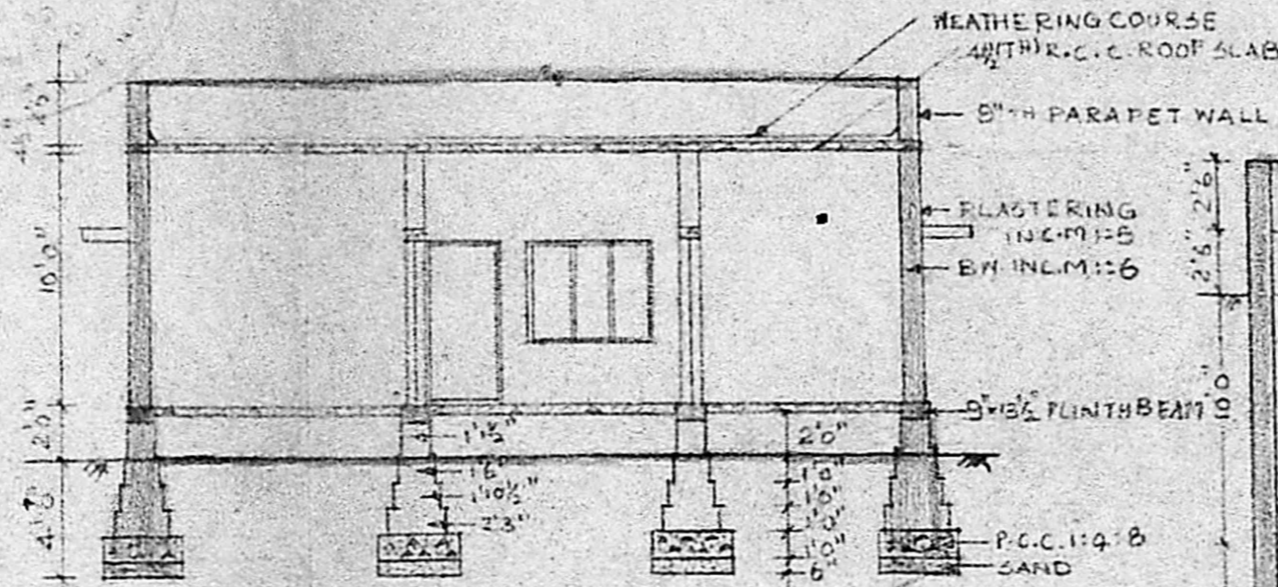

SECTION ON AA

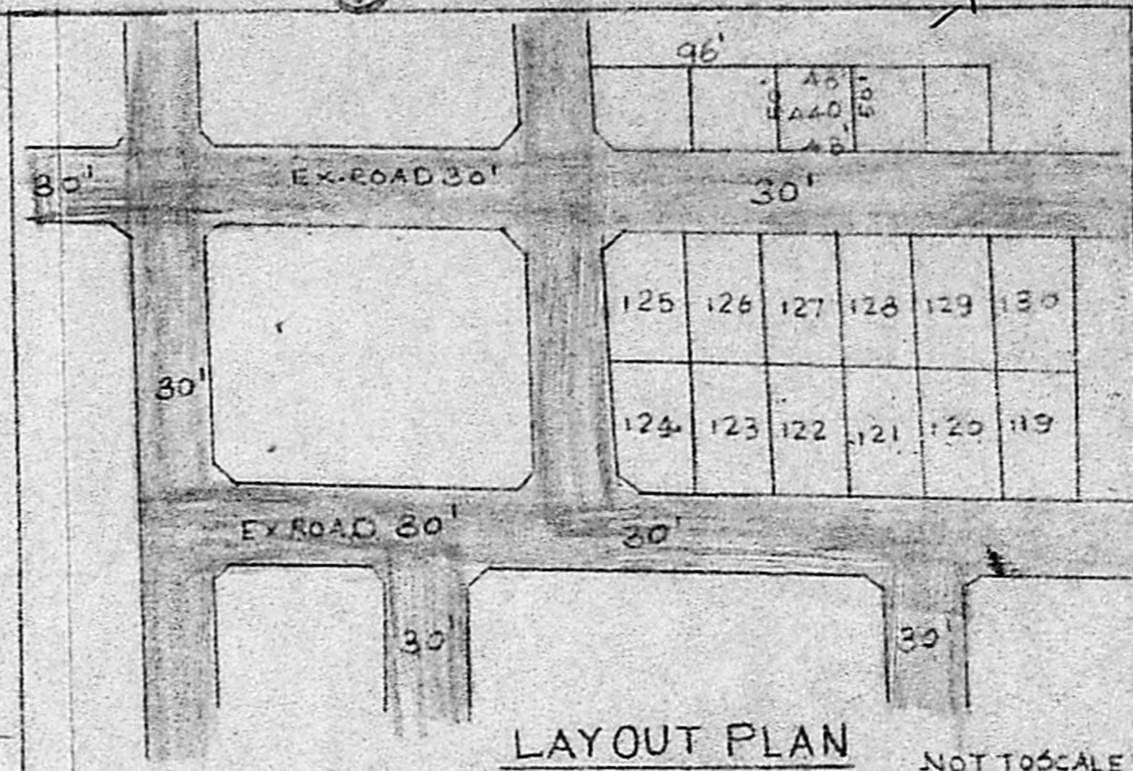
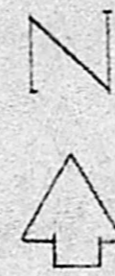

LAYOUT PLAN

NOT TO SCALE

Planning Permit No. A/1007/80

APPROVED

SUBJECT TO THE CONDITIONS IN THIS OFFICE LETTER.

No. A2/226/80 Date 14.5.80

W. C. Ramesh
 FOR MEMBER SECRETARY
 MADRAS METROPOLITAN
 DEVELOPMENT AUTHORITY
 MADRAS - 600 008

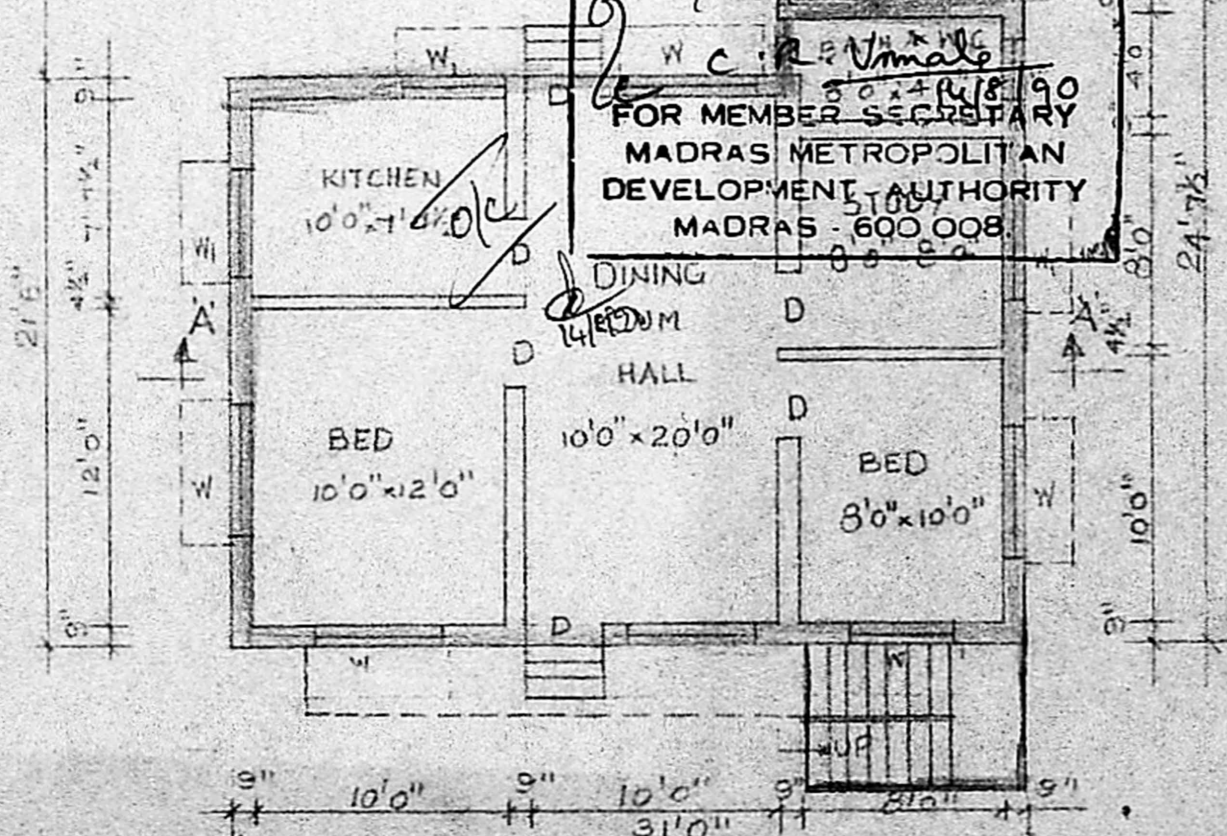

GROUND FLOOR PLAN

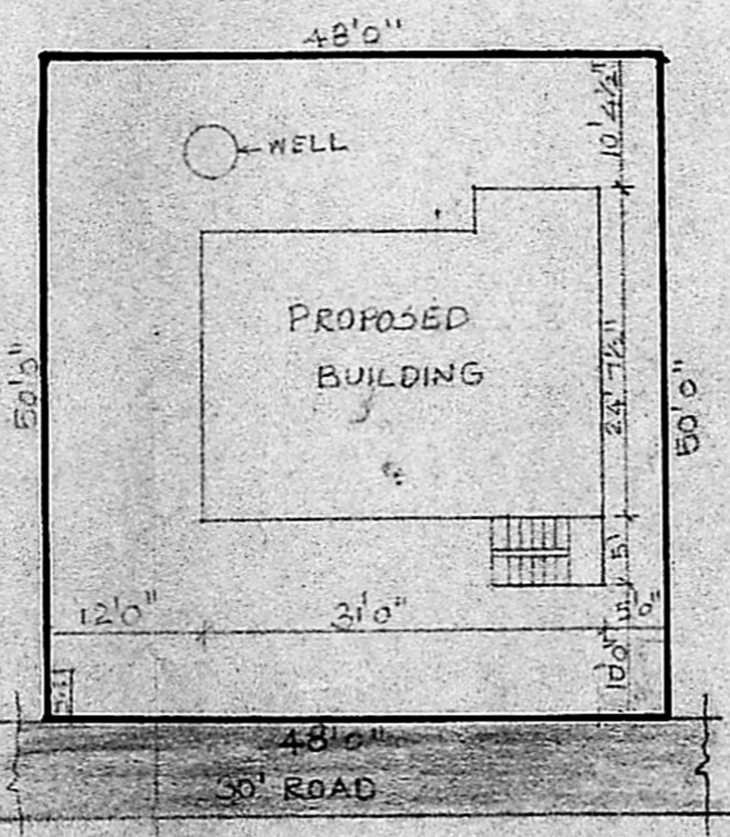

SITE PLAN

SCALE 1" = 16'0"



WELL DETAILS

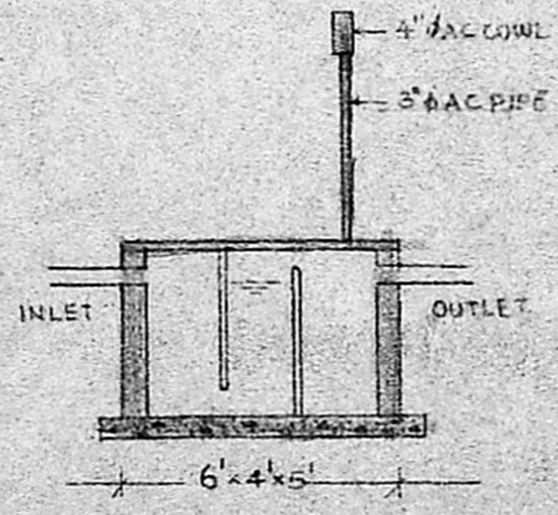

SEP. TANK DETAILS

SCHEDULED OF JOINERY

- D. T.W. DOOR PANELLED : 3'0" x 6'6"
- D. T.W. DOOR PANELLED : 2'6" x 6'6"
- W. T.W. WINDOW PANELLED : 5'0" x 4'0"
- W. T.W. WINDOW PANELLED : 4'0" x 4'0"
- V. T.W. VENTILATOR : 2'0" x 1'6"

SCALE 1" = 8'0"
 DATE : 8/1/80
 DRG NO : 5/88

COLOUR INDEX

- PRO. CONSTRUCTION: [Symbol]
- ROAD: [Symbol]
- BOUNDARY LINE: [Symbol]
- GROUND FLOOR FLINTH AREA: [Symbol]
- TOTAL PLOT AREA: 12400 SFT

PLAN SHOWING THE PROPOSED CONSTRUCTION OF A DWELLING HOUSE AT PLOT NO: 440. S. NO: 625 VELACHERY MADRAS-42 AG'S OFFICE COLONY APPROVED BY MMDA IN PPD NO: 13/85 DL 8.2.1985 CORPORATION OF MADRAS LANO: D6/13/86

NEW DIVISION NO: 148 UNIT NO: 30

P. N. I. Athikesavan
 (N.K. ATHIKESAVAN)
 OWNER

Ramesh
 RAMESH, D.C.E.
 Civil Engineer and
 Lic. C.S. Surveyor
 Corporation of Madras
 Licence No. 74.
 No. 15, Rameshwaram Road (Upstals)
 1, NAGAR, MADRAS-600017.
 LICENCED SURVEYOR